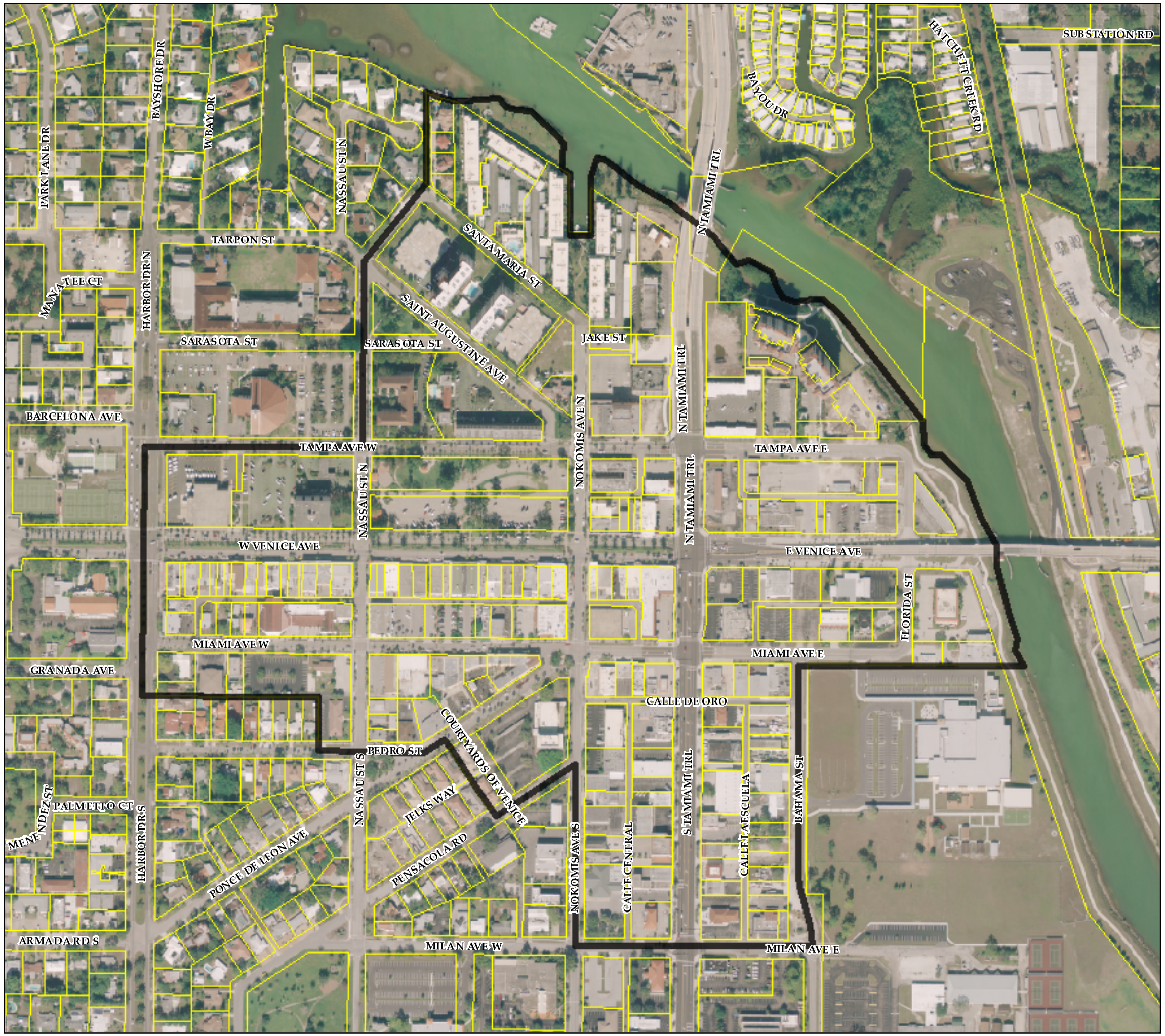

City of Venice

Map FLUM-6
City Center Sector
(Planning Area E)

Planning Area
Venice City Limits, 2010
Parcels

FOR FULL POLICY LANGUAGE, PLEASE SEE POLICY 16.9 AND POLICY 16.10 OF THE FUTURE LAND USE & DESIGN ELEMENT.

City of Venice Comprehensive Plan
Adopted 06/08/10 | ORD No. 2010-08
AMD No. City of Venice 10-1ER

Source: City of Venice GIS, 2010; City of Venice Planning & Zoning Department, 2010.

N
W E
S

Miles
0 0.03 0.06 0.12 0.18

WADE TRIM