Setbacks: 0' min., 15' max.
Max. Bldg. Height: 3 stories
+1 story parking
F.A.R.: 3.5

Setbacks: 0' min., 15' max.
Max. Bldg. Height: 3 stories
+1 story parking
F.A.R.: 3.5

Setbacks: 0' min., 15' max.
Max. Bldg. Height: 7 stories
F.A.R.: 6.5

Setbacks: 0' min., 15' max.
Max. Bldg. Height: 3 stories
+1 story parking
F.A.R.: 3.5

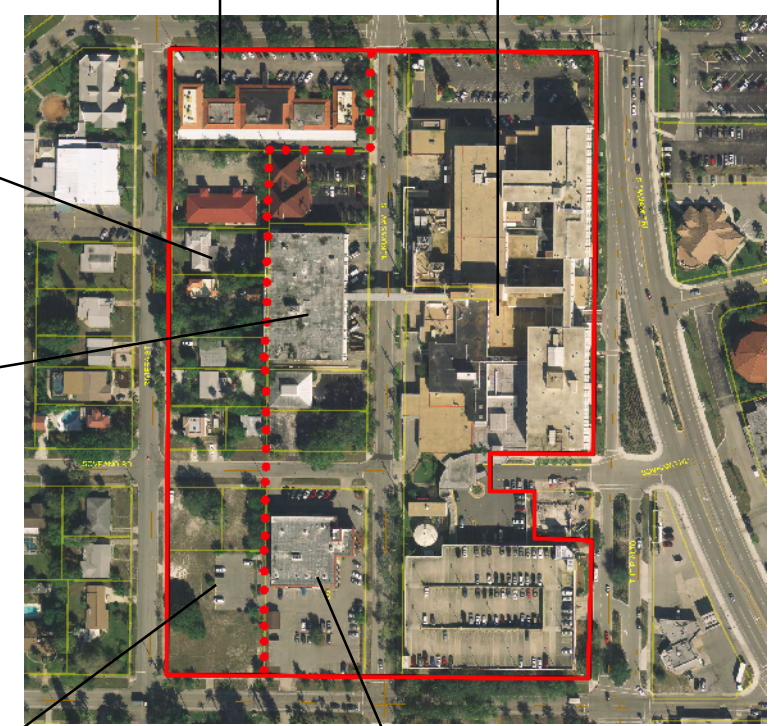

Setbacks: 0' min., 15' max.
Max. Bldg. Height: 7 stories
F.A.R.: 6.5

Setbacks: 0' min., 15' max.
Max. Bldg. Height: 7 stories
F.A.R.: 6.5

City of Venice

Map FLUM-25(a)
VRMC Core Campus

FOR FULL POLICY LANGUAGE, PLEASE SEE POLICY 19.3 AND 19.4 OF THE FUTURE LAND USE & DESIGN ELEMENT.

City of Venice Comprehensive Plan
Adopted 10/26/10 | ORD. No. 2010-21
AMD No. City of Venice 10-1ER

N
W E
S

WADETRIM