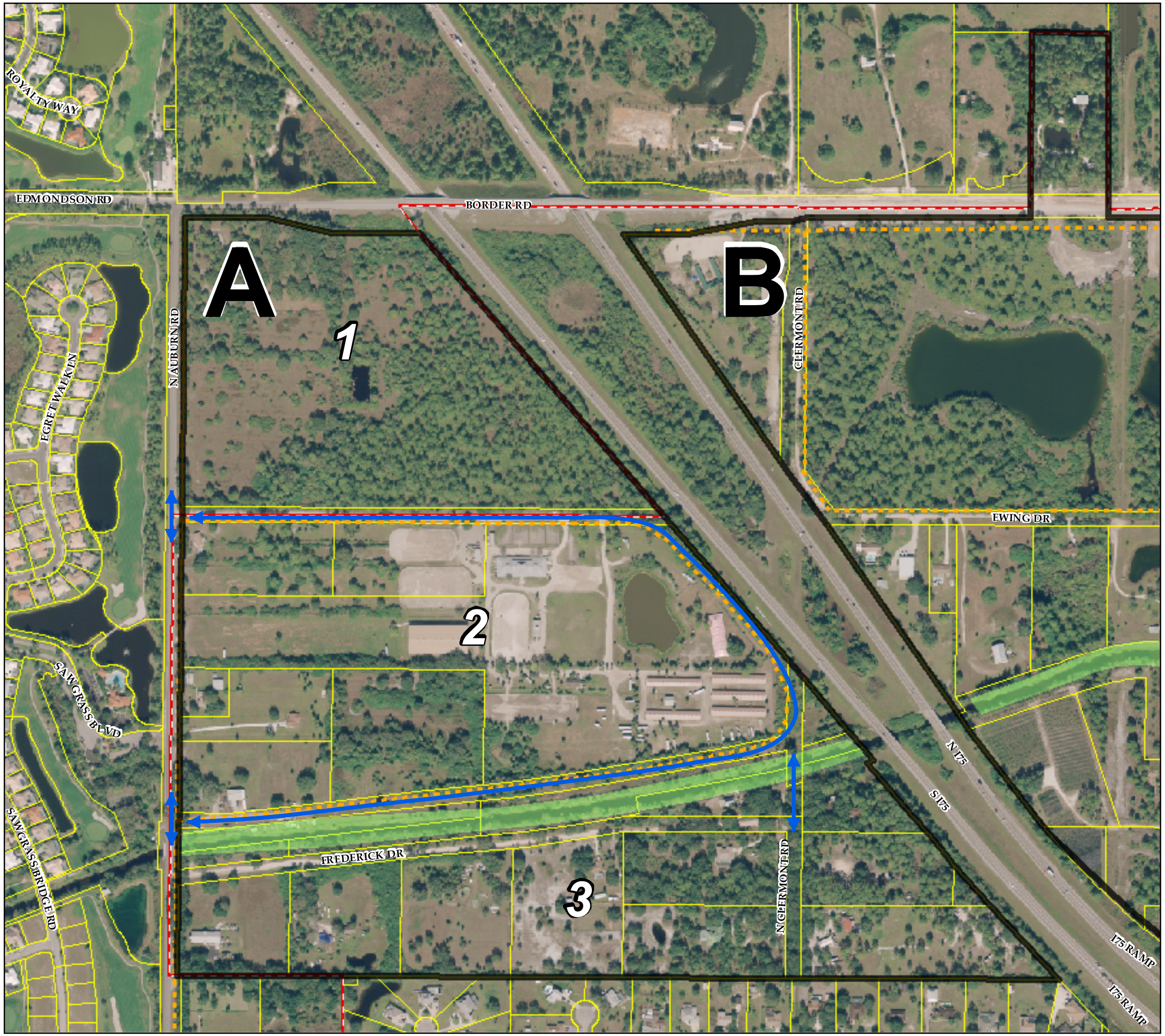

City of Venice

Map FLUM-16
Auburn Road to I-75 Neighborhood
(JPA/ILSBA Area No. 2a)

- Joint Planning Area
- Venice City Limits, 2010
- Parcels

- Utility Corridor*
- Conservation/Open Space*
- Pedestrian/Vehicular Connectivity*

*Conceptual features based on JPA Maps, April 2007.

FOR FULL POLICY LANGUAGE, PLEASE SEE POLICY 18.3 AND POLICY 18.4 OF THE FUTURE LAND USE & DESIGN ELEMENT.

City of Venice Comprehensive Plan
Adopted 06/08/10 | ORD No. 2010-08
AMD No. City of Venice MY-1ER

Source: City of Venice GIS, 2010; City of Venice Planning & Zoning Department, 2010.

N
W E
S

Miles
0 0.04 0.08 0.16 0.24

WADETRIM